

Revised plan II  
 A/127322/95  
 12/96

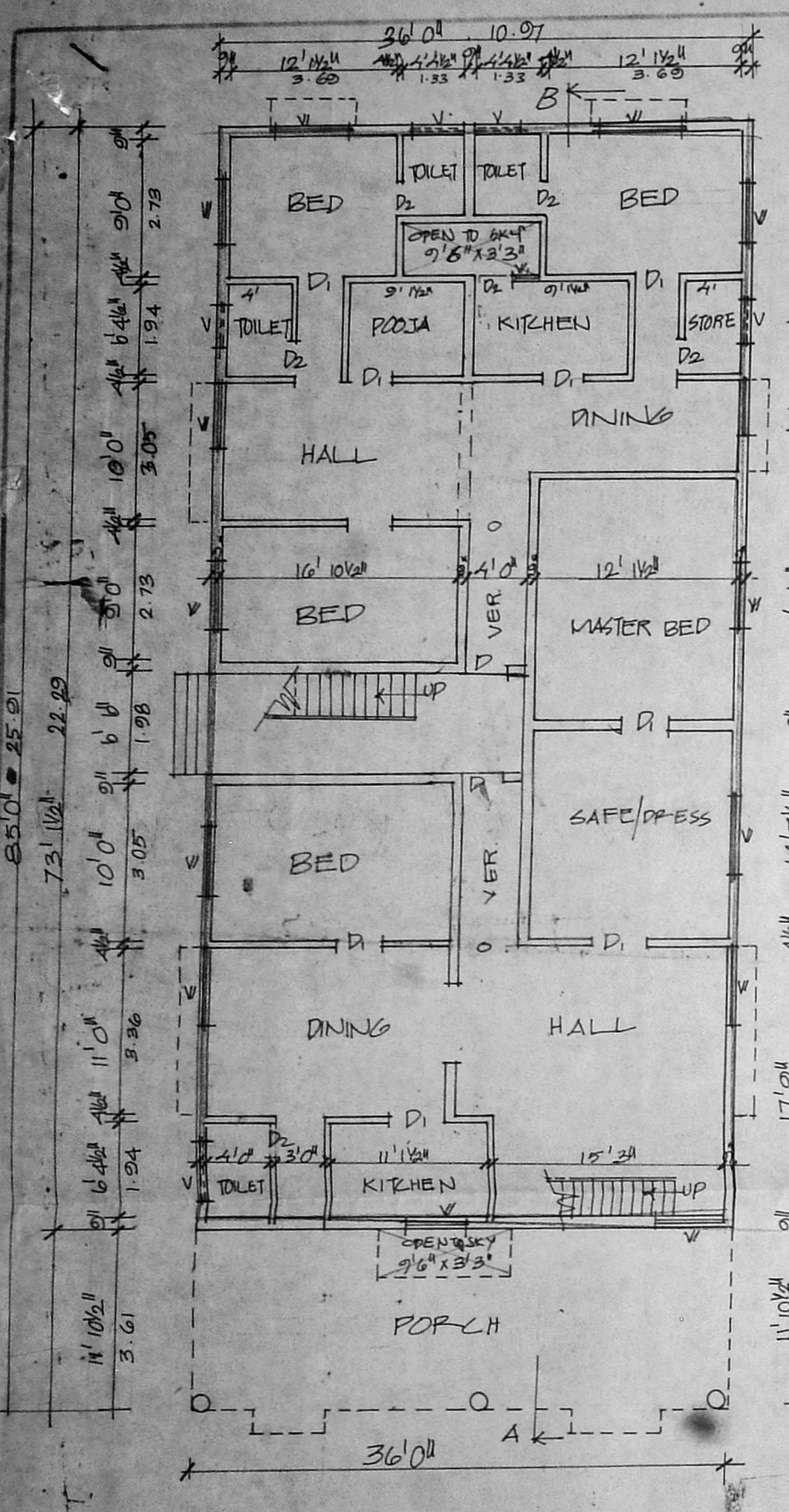

GROUND FLOOR PLAN

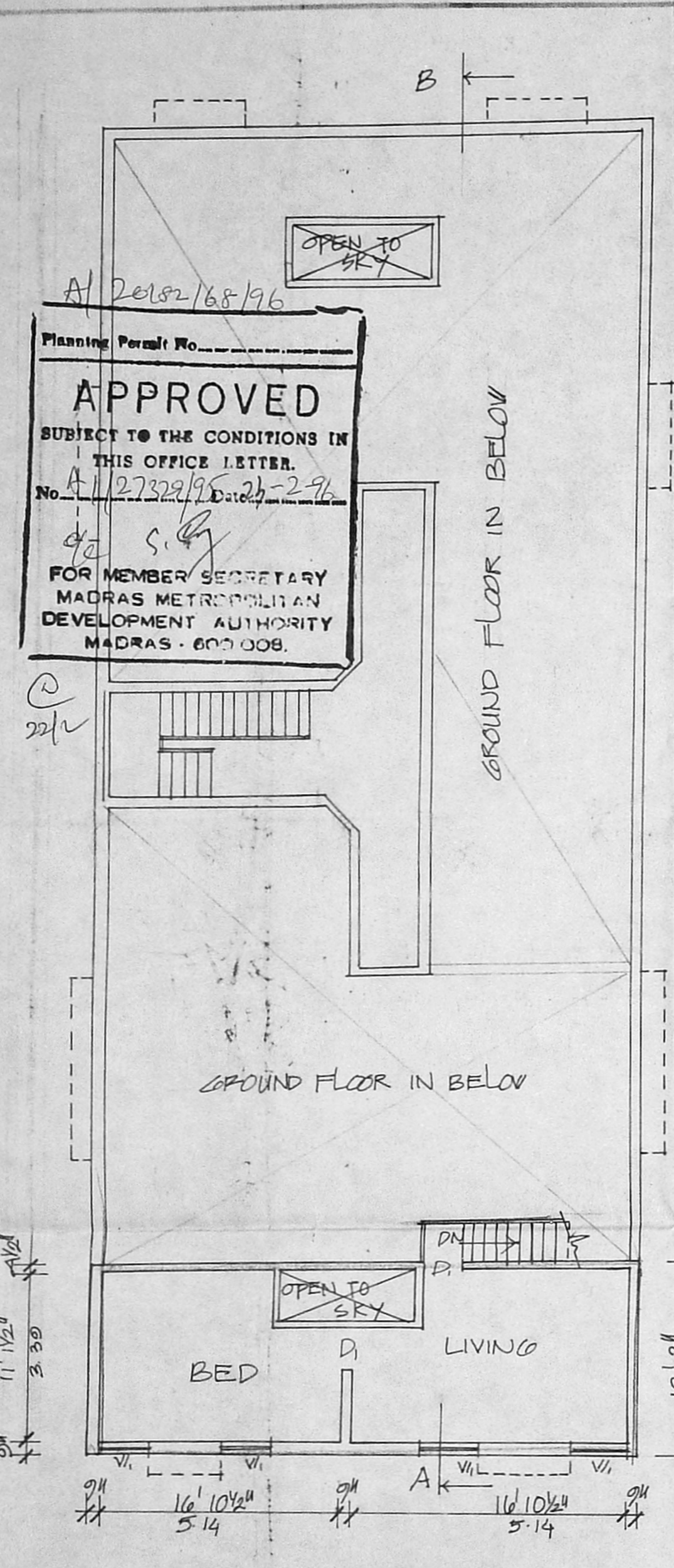

MEZANINE FLOOR PLAN

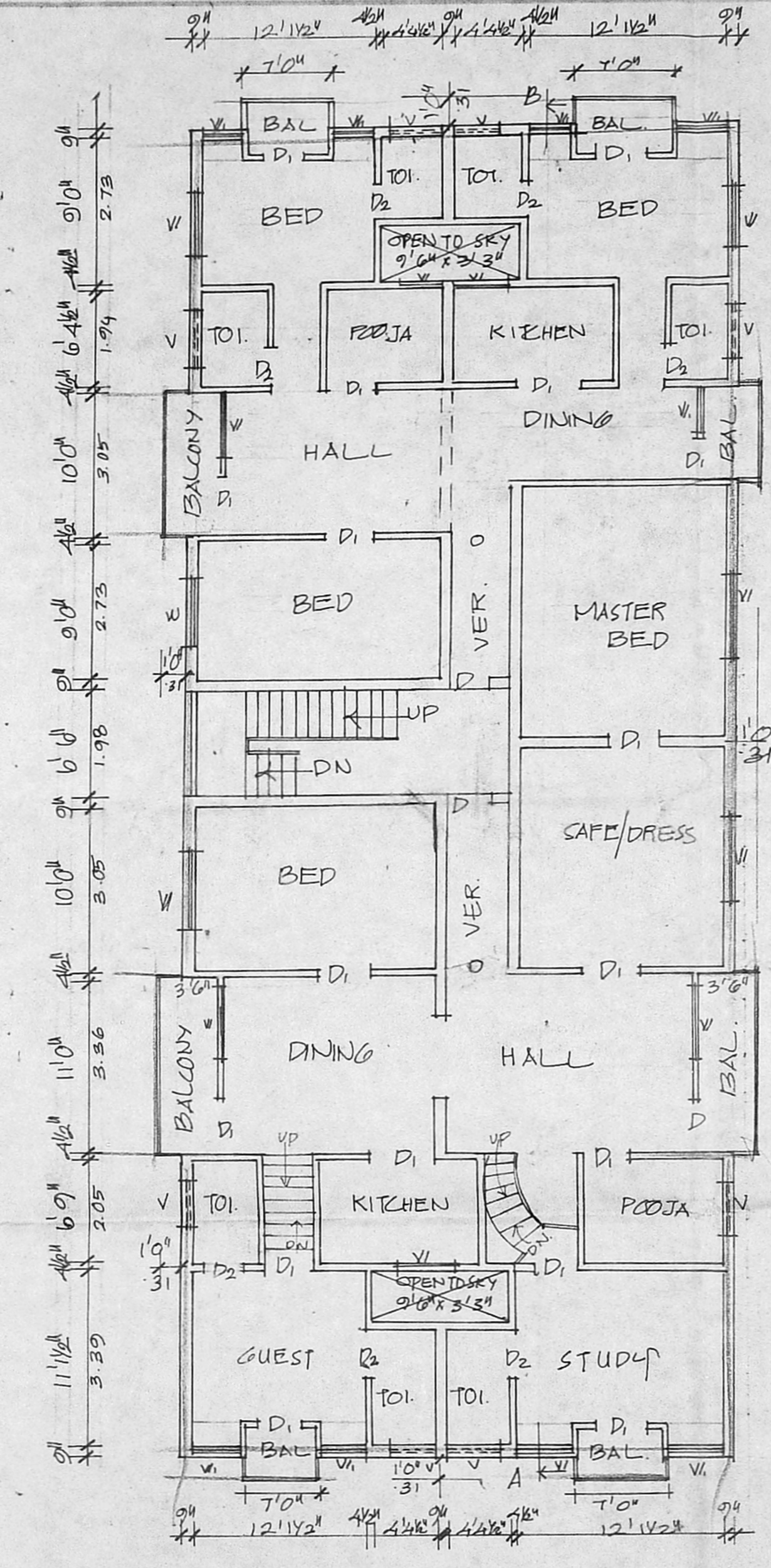

FIRST FLOOR PLAN

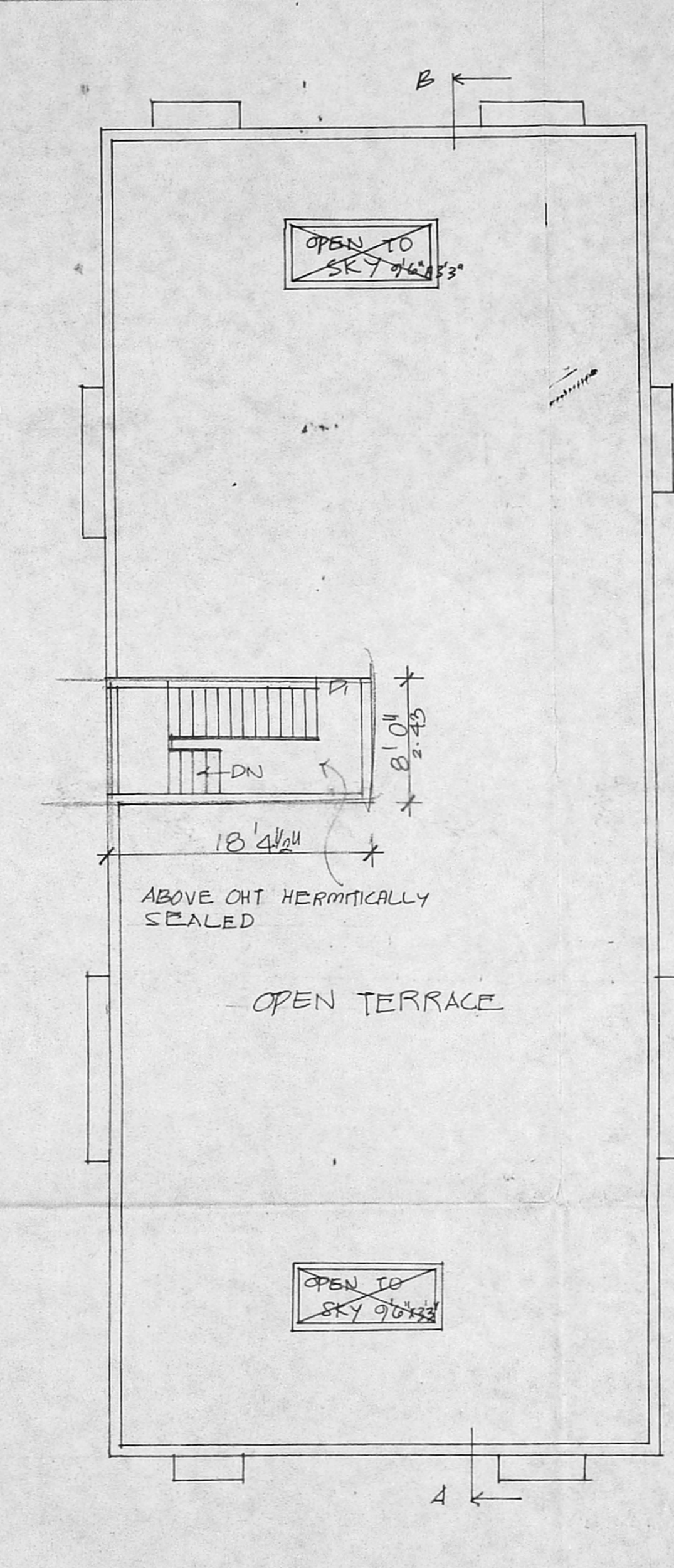

TERRACE PLAN

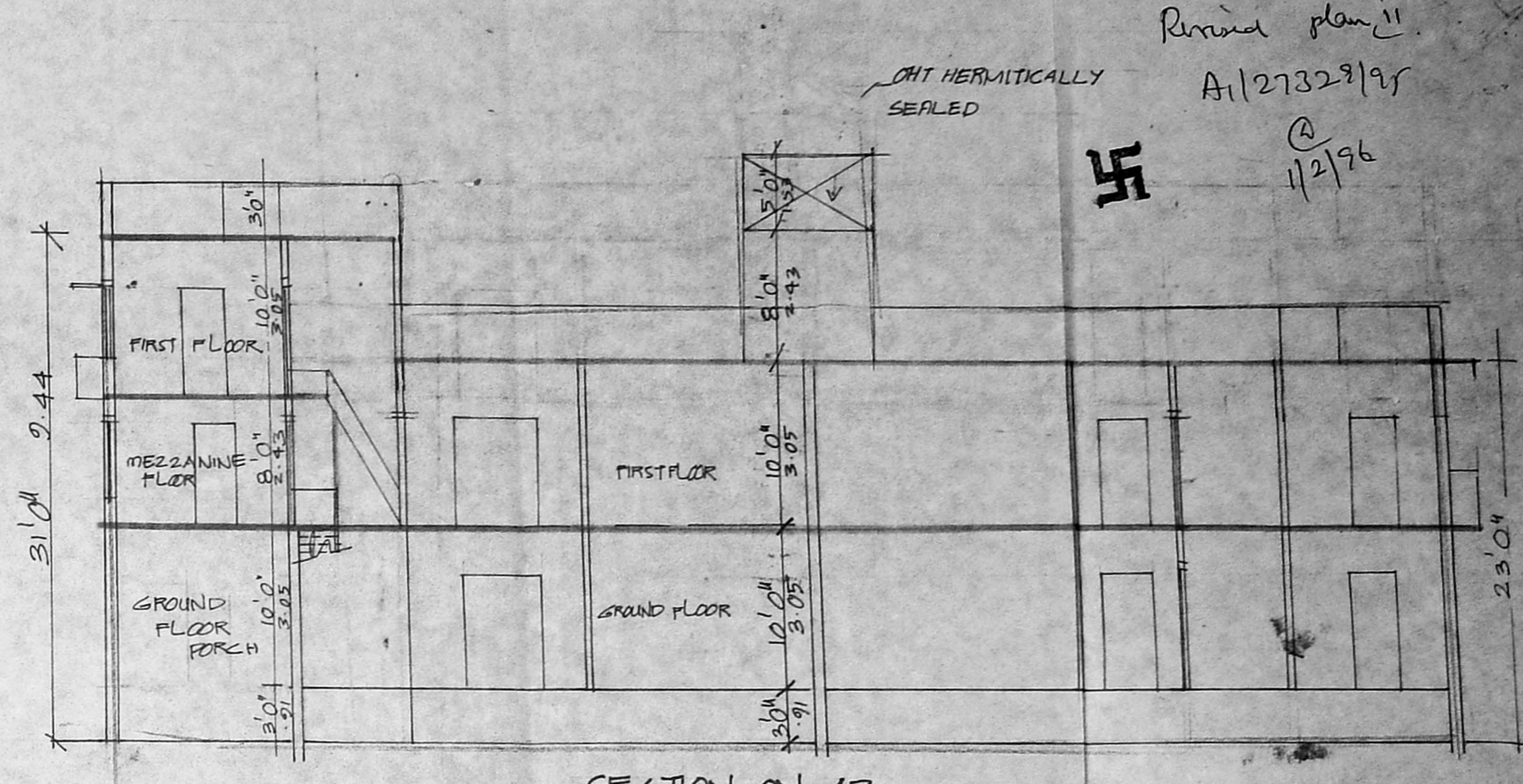

SECTION ON 4B

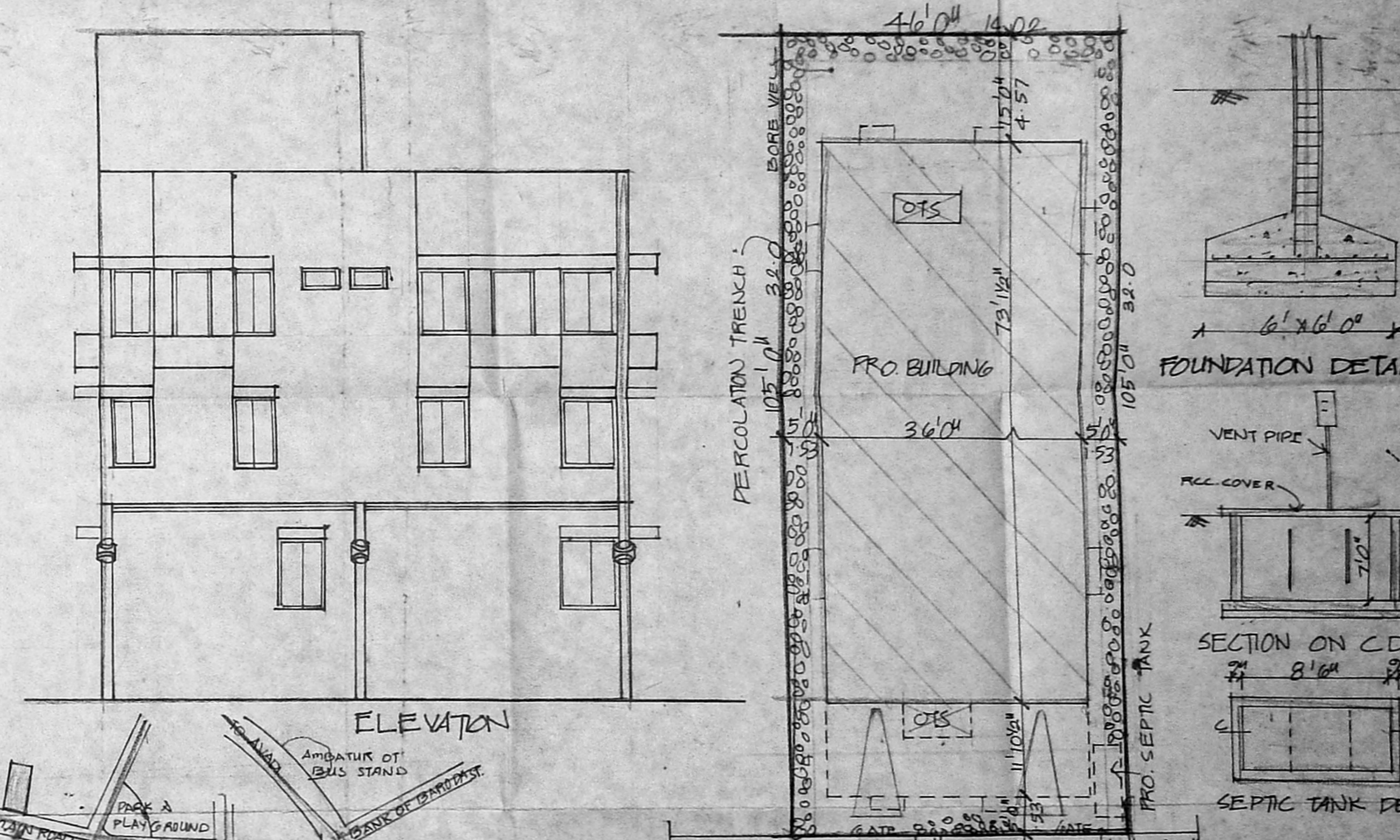

ELEVATION

KEY PLAN NOT TO SCALE

SITE PLAN SCALE: 1" TO 16'0"

Planning Permit No. **APPROVED**  
 SUBJECT TO THE CONDITIONS IN THIS OFFICE LETTER.  
 No. A/127322/95 Dated 2-2-96  
 42 S.G.  
 FOR MEMBER SECRETARY  
 MADRAS METROPOLITAN  
 DEVELOPMENT AUTHORITY  
 MADRAS - 600 008.

**JOINERIES**

D FLOOR	3'6" x 7'0"
D <sub>1</sub> "	3'0" x 7'0"
D <sub>2</sub> "	2'6" x 7'0"
V WINDOW	4'0" x 4'6"
V <sub>1</sub> "	2'9" x 4'6"
V VENTILATOR	3'0" x 2'0"
O OPEN	4'0" x 7'0"

**SPECIFICATION**

SAND FILLING IN FOUNDATION
PCC 1:4:8 IN FOUNDATION
BRICK WORK IN CM 1:2:4
PCC WORK IN 1:2:4
PLASTERING IN CM 1:2:4

**AREA DETAIL**

	SFT	m <sup>2</sup>
PLOT EXTENT	4830	448.70
GROUND FLOOR	2571	238.82
MEZANINE FLOOR	441	40.96
FIRST FLOOR	3078	285.94
COV: 63%		
F.S.I: 1.26		
<b>TOTAL</b>	<b>565.92</b>	

**COLOUR INDEX**

ROADS	→
BOUNDARY	→
PROPOSAL	→

PLAN SHOWING THE PRO. RESIDENTIAL BUILDING IN S.No 588/2Apt, 588/2B Pt. AT PLOT NO. C.61, THIRUVENKATA NAGAR, AMBATTUR VILLAGE, MADRAS  
 SCALE: 1" TO 8'0"

*T. G. Krishnamurthy*  
 T. G. KRISHNAMURTHY RAO  
 CIVIL ENGINEER  
 CLASS I LICENSED SURVEYOR NO. 370  
 CORPORATION OF MADRAS  
 C-10, SANTHI AVENUE  
 1/2 LAKE VIEW ROAD, MADRAS-600092  
 LICENSED SURVEYOR

*V. Jeyandharan*  
 OWNER'S SIGNATURE

